



50 Shades of White: V+ and Rotor Compose Building Complex for MAD

As stylistically different as the individual buildings of MAD may be, there is one thing that unites them: their colour. V+ Architects and the designers from Rotor have reorganized the spaces occupied by the organization in Brussels. The Dirty White Cube is a pulsating meeting point in white which wholeheartedly dedicates itself to the topics of fashion and design in the spirit of MAD.

The framework conditions for the MAD Brussels Fashion and Design Platform are formed by several existing buildings in a block in the middle of Brussels. These could not differ more in terms of style, for they were built over a span of around 60 years. Instead of completely demolishing and rebuilding the ensemble, V+ and Rotor developed an exciting concept to painstakingly revitalize the given structures and shift their spatial qualities into the foreground. Apart from smaller, targeted interventions, the buildings have mostly remained as they were. The architects have succeeded in melding the individual components into a harmonious whole with a modern touch.

V+ and Rotor have translated the spirit of the organization MAD into an architectural language and created the perfect frame for this cultural centre devoted to fashion and design. Along with exhibition and event spaces, the ensemble has enough room for offices, a cafeteria and designers' studios. Differences in room height, and open

Client: MAD, City of Brussels

Architect: V+

Location: Place du Nouveau Marché
aux Grains 10, 1000 Brussels (BE)

Text: Edina Obermoser
published 26.06.2018

galleries, give the ensemble its lively character. In some places the rooms feature extensive glass fronts which open onto the surrounding neighbourhood; other areas benefit from skylights, and others seem quite closed off.

From chalk, pearl, cream – all the way to lily white – V+ and Rotor have taken advantage of the entire white palette for the interior design. These shades are combined with various materials. The result is a dynamic combination of haptics and optics which is both restful and unified; it also underscores the diversity of the spaces and the different buildings. In some places rough brick covers the walls; others have smooth, nearly reflective surfaces. The concept is rounded out by individual pops of colour such as tile or exposed-concrete elements and pipes open to view in bright red. The frequently occurring spiral stairways and columns provide subtle zoning. Inside, all these effects create the impression of a life-sized model where visitors can allow their gazes to pass through the halls. MAD has become an exciting place: at once familial, picturesque and provocative. The Dirty White Cube confronts users with rectilinearity and diversity, thus laying the foundation for creative processes in the cultural centre – entirely in the spirit of fashion and design.



Photo: Maxime Delvaux



Photo: Maxime Delvaux



Photo: Maxime Delvaux



Photo: Maxime Delvaux



Photo: Maxime Delvaux



Photo: Maxime Delvaux



Photo: Maxime Delvaux



Photo: Maxime Delvaux



Photo: Maxime Delvaux



Photo: Maxime Delvaux



Photo: Maxime Delvaux



Photo: Maxime Delvaux



Photo: Maxime Delvaux



Photo: Maxime Delvaux



Photo: Maxime Delvaux



Photo: Maxime Delvaux



Photo: Maxime Delvaux



Photo: Maxime Delvaux



Photo: Maxime Delvaux



Photo: Maxime Delvaux



Photo: Maxime Delvaux

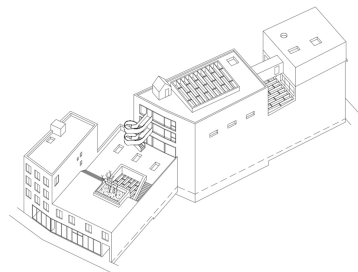

Axonometric view, Graphic: V+

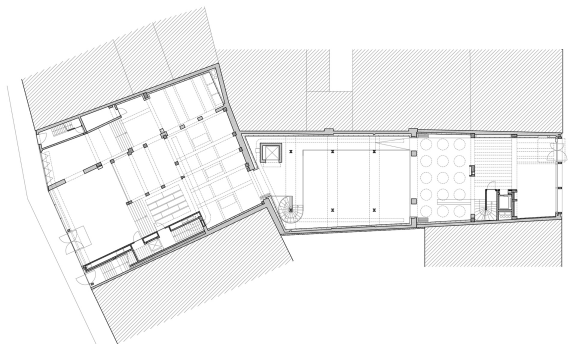

Ground plot, Graphic: V+

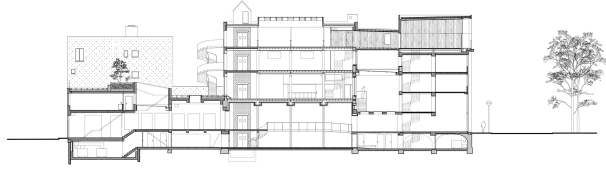

Section, Graphic V+

Further information:

Design: Rotor